Richmond Record-Herald

VOLUME XXVI—THIRTEENTH YEAR. RICHMOND, CONTRA COSTA, COUNTY, CAL.—WEDNESDAY, OCTOBER 7, 1914 NUMBER 67.

JOHN B. CURTIN PROCLAIMS THE INCONSISTENCIES OF PROGRESSIVEISM

SYSTEM, NOT PERSONNEL OF PRESENT ADMINISTRATION IS RESPONSIBLE FOR WASTE, HE SAYS

HON CLARE D. HORNER PRESIDES AT WELL ATTENDED STREET MEETING OF DEMOCRATIC CANDIDATE AND RUNNING MATE.

Direct from his big enthusiastic meeting in Dreamland rink, San Francisco last night, Senator John B. Curtin, Democratic nominee for governor, came to Richmond today and delivered an open air address at 10 o'clock in the morning at Seventh and Macdonald.

Curtin was accompanied by Jo. V. Snyder, the nominee for Lieutenant Governor, who also made a short address. Hon. Clare D. Horner, candidate for the assembly presided at the meeting, introducing the speakers.

Although Curtin showed the strain of speaking for nearly two hours in San Francisco, he was in good voice and excellent form. He held the large crowd from the beginning to the end of his speech and was repeatedly cheered as he hammered home his points.

The Senator drew liberally from his sixteen years' experience as a lawmaker for the state to point out the inconsistencies of the Progressives in their claim for reform and their professions of economy.

"Why," he said amid laughter and cheers, "don't you know the definition of a progressive?

"The definition is: One who takes the programme and gets up to the pie-counter."

Then Curtin went on to tell how the state's taxes had increased from $7,000,000 to $15,000,000 under the Johnson administration without the people being one cent's better off.

"I wrote the law that made possible that great increase in the state revenues," he went on. "And I put in the law the provision that first of all out of that state revenue should be set aside the moneys for the support of the state school system.

"Have the people got that money? No, they have not. Instead, the amount set aside under the progressive administration is now less with an income of $15,000,000 than it was when the income was only $12,000,000.

"Now where has the money gone? I'll leave it to your common sense to figure out. Just take a look at the state commissions and their members. Every one of them is going up and down the state urging the voters to send Gov. Johnson back.

"Do you love the Progressives well enough to let them go on spending your money in this way?

"Do you love the Republicans well enough to let them carry on the state government in the same old fashion?

"I don't believe you do. I don't believe you want to pay this big amount every year for state officials to do politics.

It's time we kicked some business into the conduct of the state government and kicked the politics out of it.

"And if you want to get business into the government you should elect the Democrats. They are the only ones who promise you real reform. Governor Johnson makes you no promise or relief. He asks you to give him your vote because of what he has done.

"Captain Fredericks and the Republican party make you no promises. They simply point to what Johnson claims and say it is all good and they did it themselves.

"Now the Democratic party promises you that it will take every dollar of school tax off your shoulders—off the shoulders of the taxpayers—and pay that out of the state revenues.

"Now, my friends, I want you to understand that I am not attacking the Governor personally. I am attacking the system. That is what is wrong with our state. It permits a Governor to appoint his men and then to require them to do politics instead of doing the state's business. That is the reaon that no governor has ever been re-elected in California since 1852. Every governor has striven to build up a machine through that appointive power and the result has been that the

(Continued on Page Five.)

SENATOR JOHN B. CURTIN Democratic Candidate for Governor, Who Spoke Here This Morning.

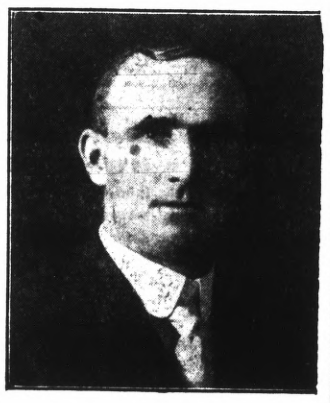

LARGE ORDERS FROM EASTERN STATESSWAMP WINERY PLANT

SUPERINTENDENT BERNDT REPORTS THAT MANY LARGE SHIPMENTS HAVE BEEN MADE TO NEW YORK BY WAY OF PANAMA CANAL. GRAPE CRUSHING SEASON AT WINEHAVEN ON IN FULL BLAST.

Rush orders for more than 1000 barrels of wine, nearly 50,000 gallons in all, are being filled at the present time by the California Winery plant at Winehaven.

According to Superintendent Berndt the rush for barrels of wine since the war started has been so great that they have been completely swamped with orders, most of the shipments going to New York by way of the Panama canal.

Since September 1st about 40,000 barrels of wine—2,000,000 gallons—have gone forward by this route. One wine company was turned down for a single shipment of 16,000 barrels of wine, there being no room for any part of it. How much wine has been sent by rail there is no means of knowing. There is every reason to believe that it has been

(Continued on Page Five)

GRADY BOUNCED FROM COURT BY JUDGE FOR HIS LOUD TALKING

Threatens to Dissolve Partnership with Attorney Robenson if Case is Continued, But so Far All's Well.

International controversies were threatened today in the trial of Mike Rakovitch charged with having conducted a "blind pig" when Police Judge Lindsey arose and ordered Attorney D. W. Grady to leave the courtroom. When that legal celebrity failed at once to comply with the magistrate's command Chief of Police Walker was ordered to assist him.

The argument which caused Grady's expulsion arose when City Attorney Hall appealed to the judge that Grady was using unnecessary language in his cross examination of Officer Eigerman, one of the witnesses, to which Grady replied that he needed no assistance, from outsiders.

As he was being pulled away from the counsel table he threatened a dissolution of partnership with Attorney Robenson, the junior member of the firm if he carried on the case.

When Grady had finally been ushered through the doors of the courtroom Judge Lindsey called upon Robenson to continue the case.

"I'm afraid that I am in a peculiar circumstance for the reason that if I let the case go it will be dismissed and if I carry it on I will no longer be a member of the firm," said Robenson.

"Whaddymean? You'll be dropped from the firm?" asked the judge. "Either continue the case or I'll drop it."

And with that Robenson took up the cross examination reins where his senior partner had dropped off.

MARTINEZ WOMEN WILL BE GUESTS OF LOCAL CLUC

Many County Seat Club Women Planning to Attend Formal Opening of Richmond Club House.

Mrs. C. S. Gibson of Richmond has extended a general invitation to Martinez women to visit this city on either Thursday, Friday or Saturday of this week and attend the formal opening of the new home of the Richmond club. She suggests that Thursday may be the better day to make the visit and a large delegation of Martinez club women are planning to attend the event on that day.

Some war maps are improperly named. "Poor" maps would be better.

FIRE UNDERWRITERS RAISE RATES BECAUSE OF HEAVY FIRE LOSSES SUSTAINED IN THIS CITY

CAR JUMPS TRACK: NO ONE INJURED

Wrecker Called Out From Oakland to Put Work Car Back on the Rails.

The street car system was halted for some time this afternoon while a wrecking crew from the Oakland yards of the Traction company were at work replacing a work car which jumped the tracks near the Standard avenue school house.

The accident occurred as the work train was in the act of shoving the car onto a siding. No one was injured.

COP IS SHOT IN DUEL WITH DARING HOBO

Special Officer C. F. Dowell, Well Known in This City, Probably Fatally Wounded by J. Brown at Fresno.

Special Officer C. F. Dowell of the Santa Fe at Fresno and well known in this city was probably fatally wounded last evening in a running pistol duel with Jim Brown, a hobo.

Dowell is what is known among railroad officers as a "train rider" and together with his deputies is engaged in keeping moving trains free of hoboes.

A short while after the finding of Dowell by trainmen, Brown appeared with a gunshot wound in his shoulder and surrendered himself.

Full details of the shooting have not as yet been learned of at the local offices of the Santa Fe.

BILLET TO HAVE TRIAL TOMORROW

Man Brought From Spokane, Washington, to Face Charges of Failure to Provide.

Nathaniel Billet, the man who caused the Richmond police to secure extradition papers in Spokane, Washington, that he might be returned to this city, was brought down from Martinez today to face charges of failure to provide which were placed against him by his wife.

Billet looks none the worse for the time that he has spent in the county bastile and is confident that he will be acquitted by Police Judge Lindsey of the charges brought against him.

Missionary Women Meat.

The missionary society of the First Presbyterian church of this city met yesterday afternoon in business session in the church parlors. The attendance was good and a fine program was given by the women present.

RATES JUMP FROM 40 TO 60 CENTS ON ALL DWELLINGS

FIRE UNDERWRITERS OUTLINED NEW FIRE DISTRICT IN WHICH RATES WILL REMAIN SAME.

Owing to the large number of fires in the annexed district and also to the lack of water hydrants the Board of Underwriters of the Pacific Coast today issued a statement raising the insurance rate on all dwellings outside of the fire limits from 45 cents to 60 cents.

The fire limits as outlined by the board follows:

Beginning at 23d and Santa Fe Ry. Tracks, West to 11th street; thence south to Ohio street; thence west to Santa Fe Ry. tracks; thence northeast to Ripley street; thence east along Ripley and Roosevelt streets to 23d street; thence south on 23d street to point of beginning

Dwellings on the west side of town inside of the fire limits should be bounded by the following streets:

Beginning at Crest avenue and Santa Fe Ry. tracks northeast along Crest avenue to Washington avenue; thence southwest to Bishop avenue; thence north to Pacific avenue; thence northwest to Marine avenue; thence northeast to Standard avenue; thence southeast to the Santa Fe Ry. tracks; thence southwest to point of beginning.

A prominent realty dealer received today in conjunction with the new insurance rate slip the following letter in regard to the matter of fire protection in this city:

Gentlemen:

In explanation of the accompanying rating slips, you are advised that there has been under consideration for a long period, the necessity of an increase in rates on the unprotected and semi-protected dwellings.

Quite recently the combined experience of the companies was secured and this record shows a loss ratio on the above classes of risks exceeding 100%. This high loss ratio has determined the companies to require in the future, a rate more in keeping with companies' experience and existing conditions.

At the same time, it is believed the readjustment of rates as indicated by the accompanying slips, will prove an incentive to property owners to exert their best efforts to secure more adequate fire protection. As you are well aware, any improvement in this direction will receive the prompt recognition of the underwriters and a readjustment of rates commensurate with the improved conditions will immediately follow the installation of effective fire protection.

Yours truly,
E. F. MOHRHARDT,
Secretary.

Leaves For the North.

Fred M. Neville, agent of the Union Tank line of the Standard Oil company left yesterday on a business trip to Victoria.

Two Suggestions

A CHECKING ACCOUNT

Is one of the greatest safety devices of Modern Business.

A SAVINGS ACCOUNT

Started and added to during the years of earning capacity insures an independent and comfortable old age.

THINK THEM OVER.

RICHMOND SAVINGS BANK
SAVINGS
AFFILIATED WITH
FIRST NATIONAL BANK
SIXTH & MACDONALD

PRINCE'S MANSION IS CONVERTED INTO HOSPITAL

ADOLPH WINTERS RECEIVES FIRST HAND WORD REGARDING CONDITIONS AT GALICIA, A PROVINCE IN AUSTRIA

The privations endured by the soldiers of the Austrian Army and the tactics of the officers of those forces are explained first hand in a letter received this morning by Adolph Winters, local florist.

The letter arrived after a five weeks' journey from Galicia, a province of Austria, and the seat of Prince Sapiecha, commandant of a detachment of Austrian troops. The writer states that the estate of the prince has been taken in charge by the government, and that all the valuable livestock has been taken, the horses for army use and the other beasts for food. More than 1200 horses have been appropriated throughout the province. The mansion one of the most historic and picturesque in the entire country has been converted into a hospital. The mother of the prince is being held a prisoner of war in Russia.

Richmond Record-Herald

Published Every Afternoon Except Sundays and Holidays by the Record-Herald Company

Main Office, Sixth Street near Macdonald. Telephone Richmond 70 — Branch Office, 11 Park Place Telephone Richmond 216

FRANK HULL—Managing Editor; G. E. MILNES—Business Manager
F. J. HULANISKI—Editor; J. A. LONG—Advertising Manager

SUBSCRIPTION RATES:
One Year—$4.00 Six Months—$2.00 One Month, by Carrier—40c

Entered at the Postoffice at Richmond, California as second-class matter

INDEPENDENT DEMOCRATIC — Official Paper of the City of Richmond

Editorial Department

"To Observations Which Ourselves We Make, We Grow More Partial, for the Observer's Sake."

THE ECLIPSE OF THE COLONEL

Few persons in America are suffering such an acute eclipse because of the European war and other live subjects as is Colonel Roosevelt. The Colonel is on the warpath, yet who is there that really knows just what he is doing or why he is doing it, or yet again what he is talking about, or whether he is talking again or yet? Whereas sixty days ago he was able to break in on the front page of almost any newspaper, today he is lucky to get a two-inch news notice tucked away in an obscure corner under a small head. His eloquence is summarized, frequently only intimated. His threads of argument are ruthlessly chopped to pieces. Little interest is taken in his health and less in his itinerary.

And how many people are reading with more than perfunctory interest the small notices that are still allowed the Colonel? His work as a scientist and as an explorer still commands general interest for the intrinsic value of it, but considered as a militant Bull Moose no one is worrying about him. He is a headliner gone stale under the blighting influence of greater sensations. There are really large topics for the public to consider. The clever phrase-maker, the disrupter of parties and master of invective is sinking into obscurity beside men who are doing and saying things of lasting historic significance, and beside events which will be remembered as long as history survives.

It is all the easier to forget the Colonel because even before catastrophy overtook him his ardent political admirers were beginning in their hearts to grow weary of him. His prestige throughout the country was gaining anything but strength as a result of his variet yof attitudes in the New York campaign. The country was getting a surfeit of the Colonel. His bag of tricks had grown stale and he had nothing new to substitute.

For the first time in a good many years Colonel Roosevelt is in a definite eclipse as a political personality. The vital question to him now is, will the occulation pass or is it permanent?

THE WARRIOR AND PEASANT

A little while ago I stood by the grave of the old Napoleon—a magnificent gift of gilt and gold, fit almost for a dead deity. I thought of the orphans and widows he had made—of the tears that had been shed for his glory, and of the only woman who ever loved him, pushed from his heart by the cold hand of ambition. And I said I would rather have been a French peasant and worn wooden shoes; I would rather have lived in a hut with a vine growing over the door and the grapes growing purple in the kisses of the autumn sun; I would rather have been that poor peasant with my loving wife by my side, knitting as the day died out of the sky—with my children upon my knees and their arms about me. I would have rather been that man and gone down to the tongueless silence of the dreamless dust than to have been that imperial impersonation of force and murder.—By Robert G. Ingersoll.

THE CURE FOR WARS

Our government has proclaimed its neutrality in the present upheaval beyond the Atlantic. Of course that is altogether right, but if we can reconcile all our troubles and advance as much in the coming fifty years as we have in the past fifty years, by that time the counsel of our country to belligerents will be potential, even in Europe. Before that time comes our hope is that a contract to submit difficulties to arbitration will become international law with such penalties attached for breaking it, as will cause the most rapacious power of the old world to hesitate when the lust of conquest urges on a war. That should have been pressed with more diligence and energy during the past ten years.—Goodwin's Weekly.

Our soldiers were cordially hated when they first went to Vera Cruz, but now they are not only respected but liked, and the people do not want them to leave. The American flag is a great educator.

THE POOR MAN IS THE GOAT

"It is always the poor who suffer in these times of national paril," declared Sir George Pragnell, who presided over a meeting of business men in London, which effected an organization whose members pledged themselves to continue to pay the wages of the men who have left their work to go to the war, and care for their families while their protectors fight the battles of their country.

The truth of this statement is slowly sinking into the hearts of the laboring masses, and in its recognition they are in time destined to become the greatest force throughout the world for the conservation of peace. It is largely their blood that is poured out to uphold "the divine right of kings," and to resent the fancied insults to "national dignity." The labor forces of the world (and these constitute what in general terms is known as "the poor), have always shown their patriotism in the hour of national crisis, but when these crisis have passed and peace and prosperity return, interest in their welfare has not concerned any of the governments of the world to the extent that it should.

A watch may not be water-tight,
And this is sure no joke.
Because it keeps the time just right
After being long in soak.

This editorial department, also, is "made in America," and in California.

A cord of wood is worth more than a whole family tree.

The early bird gets the worm, but the cat is also after him.

Sam Blythe says oratory is not a lost art. True enough. At times we wish it were.

The fellow who enters into a joint debate with himself always gets the decision.

While praying for peace, let us also pray for political peace. There are other wars than gunpowder kinds.

We used to put out a ticket and get a quart of milk in the morning, but now we get both milk and gasoline.

Dorothy Dix advises husbands not to tell wives of their little faults. Ah, let 'em alone. They won't do it only once.

Rev. Norris, a temperance lecturer, says he bought whisky at 49 different places in Topeka, Kansas. We should think that was about enough.

The market reports state the peach season is about over. Not for the animated variety, it ain't. The season is the year round.

The European war is more deadly than a wet and dry conflict, but there isn't much more animosity in it.

Sitting up all night to get election returns is another thing we used to do when young and foolish.

Most of the political unrest in the country is discovered by persons like Colonel Roosevelt, who are out of office and want to get back in again.

New and then somebody pays money into a conscience fund, but he never asks to be locked up in jail for his misdeeds. Conscience knows just about how far the limit is.

There is nothing to hinder any man paying his poll tax any old time he wants to, except that he would see the tax collector in———(censored)——— first.

If this thing keeps up much longer poor little Belgium won't have enough outdoor scenery left to paint a picture of. It is getting all shot away.

BEST MEATS

That's the kind you want to buy—it's the only kind we carry.

Courteous Service
Prompt Deliveries

RICHMOND MARKET, Phone 23, 510 Macdonald Ave
CENTRAL MARKET, Phone 446. 1122 Macdonald Ave.
UNION MARKET, Phone 88, Macdonald Ave. at 22d

O. R. LUDEWIG, Prop.

Tilden & Eakle Lumber Co. Inc.

E. M. TILDEN, President

Lumber and all Building Material

PLANING MILL IN CONNECTION

Yard and Office — Phone
Near Santa Fe Depot — Richmond 81

JUST LIKE RENT

A nice little home good enough for anyone, only $1475. $275 down and the balance only $20 per month. $7.50 income from water which makes you only pay $12.50 per month. THIS IS A SNAP. Also furniture for sale—Only $50.

ANOTHER GREAT BIG CINCH

Look into this one at once—5-room, new house; excellent location. You will save money by buying this place. Only $2250. TERMS—Only $250 cash; balance like rent—$20 per month.

ALEXANDER HALL

278 4th Street — NEAR MACDONALD

New Paint and Paper Store

The most complete store of its kind around the Bay.
Sherwin-Williams Paints, Stains and Varnishes. All grades of Wall Paper.

PAINTING AND PAPER-HANGING
All Work Guaranteed

ZEB KNOTT, 319 N. 7th St.

COMING EVENTS

October 10—Ike and Mike dance at East Shore park.

October 8 and 9—Two-day fair by the members of Richmond Club in new home at Twelfth street and Nevin avenue.

October 15—Opening of big Catholic church fair, for the benefit of St. Mark's church, 1014 Macdonald avenue, near Tenth street.

October 17—Annual dance of Onetah Tribe No. 96, Degree of Pocahontas.

October 20—Onetah Tribe, O. R. T., will hold whist party in Pythian Castle. Valuable prizes will be given.

October 29—Social dance given by Burke Council, Y. M. I., at East Shore park. Park orchestra.

October 30—Whist party of Silver Spray Circle, Companions of the Forest, at Bank hall.

November 3—Election dinner, to be given by the Ladies of the Calvary Baptist Church.

November 3—General Election.

November 6 and 7—Ladies' Guild of the Point Richmond Episcopal church will hold a two-day bazaar in the church parlors.

November 19 and 20—Bazaar of Wesley M. E. church.

Home of Good Dentistry.
RICHMOND DENTISTS
4th and Macdonald.

"Let Mayer Do It" if you want your old suit made like new. Ring up Phone 452 Cleaning, Dyeing, Repairing or Pressing. Work called for and delivered. Mayer's American Cleaning Works, 1116 Macdonald ave. —Advt.

Teeth extracted without pain.
RICHMOND DENTISTS
4th and Macdonald.

READ

today's news-today

YOU GET IT IN THE EVENING NEWSPAPER---

THE RECORD-HERALD

Is the Evening Home Companion. You'll find it in the Families of those who want the news 12 hours in advance of the morning papers.

40c a Month

Faultless Bread

From pan to wrapper.
Handled only once without wrapper.
Light, Fluffy and Fine Grained.

B. McWhorter

FANCY AND STAPLE GROCER

Phone Richmond 105 147 Richmond Ave.

Harbor Creamery Co.

Dairy Products at Money-Saving Prices

¶All Eggs are shipped direct from ranches to us.

¶We make our own Butter.

¶Our goods and our prices are our premiums.

¶Milk delivered twice daily.

Don't Buy Outside of Richmond Until You Investigate Our Goods and Prices.

512 Macdonald Ave. *Branch:*
Phone Richmond 703 *148 Washington Ave.*

Free Delivery to Any Part of the City

CARBON FUEL

A SUBSTITUTE FOR COAL

Made of compressed carbon—98 per cent combustible. Intense heat; little ash; no clinkers—slight kindling necessary; ignites from paper.

Convenient to handle—cylinder shaped; 2 3-4 inches long by 2 1-3 inches diameter, weighing about one-half pound.

For sale by all coal dealers—**$9.00 the ton.**

Manufactured by

Pacific Gas and Electric Co.

Richmond Office:

709 Macdonald Ave. Phone Richmond 531

A NEW
TRANSCONTINENTAL ROUTE

WESTERN PACIFIC
DENVER & RIO GRANDE

Through the
GRAND CANYON
of the
FEATHER RIVER
and the
ROYAL GORGE

STANDARD AND TOURIST SLEEPING CARS
to
OMAHA, ST. LOUIS, KANSAS CITY AND CHICAGO
via
SALT LAKE CITY, DENVER AND PUEBLO

Electric Lights Electric Fans Union Depots
Dining Car Service Unexcelled

For Full Information Address

W. B. TOWNSEND, General Agent
1326 Broadway, Oakland Phone Oakland 132

DEMOCRATIC TEXT BOOK IS ISSUED

1914 Volume Is Replete With Accounts of Activities of the Present Administration — Much Credit is Given Wilson.

Achievement is the keynote of the Democratic Textbook for 1914, our today, and the biggest of things done is heralded on the front cover—"War in the East! Peace in the West! Thank God for Wilson!" It is a record of pledges to the people fulfilled, a wonderful summary of the unprecedented performances of a Democratic President and a Democratic Congress. It contains editorial commendation of Woodrow Wilson, practically all from Republican or independent newspapers.

Every accomplishment to date, every phase of the political situation is covered in this compact, well written little volume of 352 pages. It was compiled under the supervision of a committee composed of Robert Wickliffe Woolley of Virginia, chairman and editor, Senator Benjamin F. Shively of Indiana, Congressmen E. T. Taylor of Colorado, and E. E. Weed of New Hampshire, and former Governor of the Panama Canal Zone, Richord L. Metcalfe, of Nebraska.

The book opens with a two page challenge in the form of twenty-four questions asking the Republican party which of the laws enacted by the 63rd Congress it proposes to repeal, if restored to power, and recited the fact that every one of these laws was supported by Republican members of Congress. Next comes a remarkable chapter, unique in the history of textbook making, which recites in paragraphs, crisply written and boldly numbered, fifty-two of the big feats of the Wilson administration and the Democratic 63rd Congress. The uniqueness and possibility of this chapter is due to the fact that not since the administration of George Washington has so much legislation of large moment to all the people been enacted by a single congress—and the final session of this congress has not yet convened. These first two chapters constitute a powerful foreword and epitome of what follows in the book.

First of the chapters dealing with individual achievements is that entitled "The Wonderful Story of Watchful Waiting." It tells authoritatively of the handling of the Mexican situation from its incipiency doyn to the recent issuance of President Wilson's order withdrawing the American troops from Vera Cruz. It contains much interesting data, hitherto unpublished, showing that from the moemnt President Wilson entered office until he had finished the job he adhered to a fixed policy, the dominant note of which was "mortality in diplomacy" and the results of which, peace with honor in the Western world, all the peoples of the earth are now applauding. No less interesting and of equal importance is a chapter further along in the book which contains a hitherto unpublished and highly informative statement by Secretary of State Bryan telling of the negotiations leading up to and the signing of the peace with 26 nations, whose population totals in round numbers a billion people. These treaties mean that never again can the United States engage in war with any of the signatory powers, which include three of the belligerents in the present gigantic struggle in the old world, until a careful investigation of alleged grievances is made—in other words, until the parties concerned have had time "to think it over."

Following this chapter are quotations from speeches of Senator Penrose of Pennsylvania and other Republican leaders condemning in unmeasured terms the policy of "watchful waiting" and excerpts from a letter and speech of Colonel Theodore Roosevelt in which he brands the foreign policy of Woodrow Wilson as cowardly and says he feels it his bounden duty to resign from the Outlook in order that he may be free to fight the present Democratic administration for the manner in which it has handled our international affairs.

Trust legislation, the Federal Reserve Act and the Underwood-Simmons tariff law are dealt with from every viewpoint in more than one chapter, each of which should be read by all who are earnestly in search of information on these important subjects.

A powerful appeal to reason is the chapter setting forth what the Democratic Congress has done toward contributing to the success of the Wilson administration. The President and Congress are described as the "Big Team." Mr. Wilson himself has said time and again that without the support of Congress he could have accomplished little. This chapter shows that not only was the support given, but that there was cooperation of a kind practically unprecedented in the history of this country.

MRS. EDDY WILLS MANY BOOKS TO PUBLIC LIBRARIES

The Richmond public library has recently received from the trustees under the will of Mary Baker Eddy the following books on Christian Science by Mrs. Eddy:

Science and Health with Key to the Scriptures.
Miscellaneous Writings.
The First Church of Christ, Scientist, and moscellany.
Unity of God.
Retrospection and introspection.
Christian Healing and the People's Idea of God.
Pulpit and Press.
Rudimental Divine Science.
No and Yes.
Messages to The Mother Church.

These books have been presented without cost to the library, and are to be placed at the disposal of the reading public as soon as they have been catalogued.

FORMER LOCAL BOY DIES OC PNEUMONIA

Vardo Dimick, formerly of this city died yesterday afternoon at Mare Island as the result of an attack of pneumonia, according to the word received by local relatives. Dimick was the son of George Dimick, formerly an expressman of this city who recently moved to Sebastopol. Mrs. Jacob Asher of this city, an aunt of the lad was notified yesterday afternoon. Dimick formerly worked at the Standard Oil refinery.

DR. CHAS. R. BLAKE, first assistant in the Eye Department of the S. F. Polyclinic, makes a specialty of all diseases of the eye, ear, nose and throat. Glasses accurately fitted. Offices in Pillow Building, Macdonald Ave., at 7th, Richmond, Cal. advt

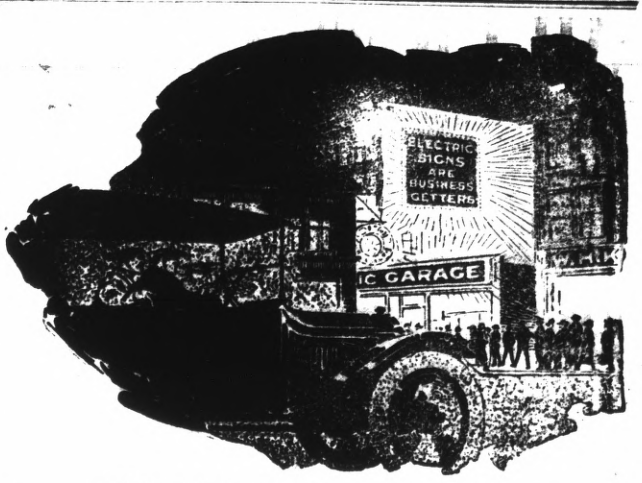

The Purchaser Goes Where He Is Invited

The most cordial invitation he can receive is by means of an electric sign.

You make new customers and retain old ones when you advertise the electric way.

Mazda lamps have greatly reduced the operating cost of electric signs.

The business place with an electric sign is known everywhere as certain to be progressive and up-to-date.

Let us help you select the right sign. Telephone 115.

WESTERN STATES GAS & ELECTRIC CO.

617 Macdonald Ave. Phone 115

Here are a Few War Bargains

2 LOTS, $350 FOR BOTH—$50 DOWN; BALANCE $10 MONTH.

$750 BUYS 1 1-2 LOTS; STREET WORK PAID; ON 8th STREET.

5 ACRES OF GOOD LAND, $700; EASY TERMS.

Conn Bros. 610 MACDONALD AVE. PHONE 637

Popular Bakery and Coffee House

MACDONALD AVE., BET. 4th and 5th STREETS

Largest Assortment of Bread, Cakes and Pies in Richmond
Finest Cup of Coffee and Cream in Town

REMEMBER THE PLACE
Macdonald Ave., Between 4th and 5th Streets

IMPERIAL RESTAURANT Macdonald Ave. at Fifth St.

MARTIN DABOVICH, Proprietor

We now have fresh I. X. L. Boneless Tamales. Special attention to Party Orders. Try our Sunday French Dinner.

Trusting to Memory

GOOD telephone service depends vitally upon care in calling telephone numbers. A wrong number called causes loss of time to you, to the party called and to the operator. Every instance means inconvenience to all concerned which is wholly avoidable.

It is not the loss of time to you alone or to the operator that concerns us most, but it is the annoyance to the party called. Your mistake cannot be explained to him, and the Telephone Company is held responsible for your error.

Consulting the current issue of the telephone directory, instead of trusting to memory; giving your number clearly, and quickly correcting the operator if she misunderstands your call, will greatly increase the efficiency of the service.

THE PACIFIC TELEPHONE AND TELEGRAPH COMPANY

MILLIONS OF VISITORS TO COME TO THE WEST IN 1915

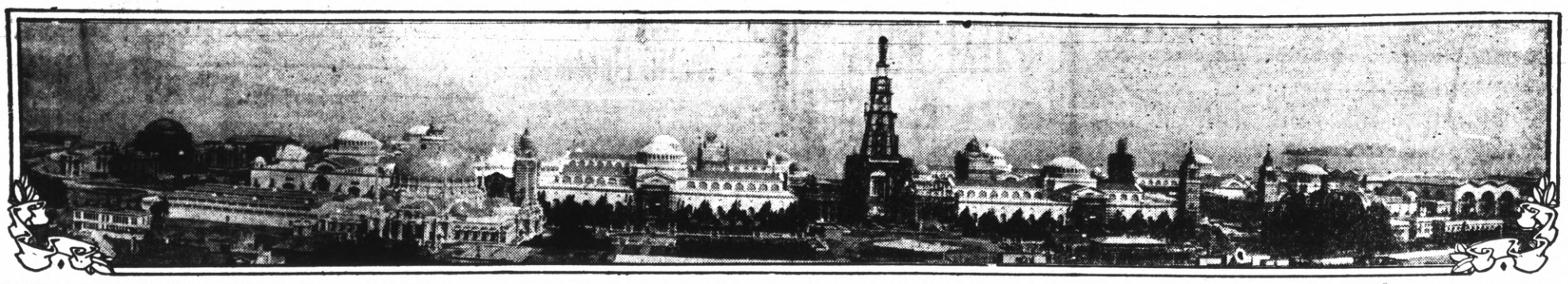

VAST PANAMA-PACIFIC INTERNATIONAL EXPOSITION LODESTONE TO MULTITUDES TO "SEE AMERICA FIRST"—MAGNIFICENT EXHIBIT PALACES ON SHORES OF SAN FRANCISCO BAY.

THE above panorama of the grounds of the Panama-Pacific International Exposition, taken six months before the opening days, is an answer to the question, "Will the war cause a postponement of the Panama-Pacific International Exposition?"

It will not.

The photograph shows only a part of the entire Exposition area of 635 acres, but it shows that the Exposition was 90 per cent completed the day the European conflict started. The war will not even harm the Exposition.

Any loss in exhibits is made up in the requests for additional space from Japan, the orient, South America and nonwarring nations of Europe. There has been not a single withdrawal by any nation because of the war, and assurances have been received from two of the belligerent countries that Exposition participation will proceed. Loss in attendance from Europe will be offset by increased attendance from the United States, South America, Central America, the orient, Australia, New Zealand and the noncombatants in Europe who want to escape war's horror.

In the accompanying photograph, taken from a hilltop 600 yards away, an impression of the size of the exhibit palaces of the "Walled City" is given. Of the eleven exhibit palaces ten are completed, and the Palace of Fine Arts, which is of steel and concrete and absolutely fireproof, will be ready before this story is published.

No better criterion of the progress of the Exposition may be had than the record of the paid admissions. The average is now more than 50,000 persons a month at 25 cents. The total admission receipts from Sept. 9, 1913, to Aug. 30, 1914, was $191,000.

The largest single day when there has been no special event on the grounds was a recent Sunday, when 8,250 persons paid at the gates. The largest attendance for a special event on the grounds was 18,000 paid admissions at the Ball of All Nations on May 2. The Exposition will open on Feb. 20 and close Dec. 4, 1915.

BRAVES STAR MAN BREAKS LEG TODAY

"Jimmy" Smith Meets With Accident While Sliding Into Second Bag in Game Before Big Series.

NEW YORK, October 7.—James C. Smith, third baseman of the Boston National League club, broke his leg above the ankle in sliding to second base in the nint hinning of the first game of the double header with Brooklyn today. Smith will be unable to play in the world's series. Deal, Dugey or Whitted will probably play in Smith's place in the big series.

LEAGUE GAMES

PACIFIC COAST LEAGUE.

Standing of the Clubs

	Won	Lost	Pct.
Portland	97	75	.566
San Francisco	106	85	.555
Venice	103	85	.547
Los Angeles	101	88	.534
Mission	81	110	.424
Oakland	72	117	.381

Yesterday's Games

Los Angeles 9, Oakland 7.
San Francisco 12, Mission 5.
Portland-Venice failed to arrive.

How the Series Stands

Los Angeles 1, Oakland 0.
San Francisco 1, Mission 0.

FEDERAL LEAGUE

Standing of the Clubs

	Won	Lost	Pct.
Indianapolis	86	65	.570
Chicago	86	67	.562
Baltimore	80	68	.541
Buffalo	74	75	.497
Kansas City	67	83	.447
Brooklyn	74	75	.497
Pittsburg	62	82	.431
St. Louis	62	87	.416

Yesterday's Results

Indianapolis 7, St. Louis 4.
Kansas City 1, Chicago 0, (first game).
Buffalo 3, Brooklyn 1.
Baltimore 11, Pittsburg 1 (first game).
Baltimore 1, Pittsburg 1 (second game.)

NATIONAL LEAGUE

Standing of the Clubs

	Won	Lost	Pct.
Boston	94	59	.615
New York	84	76	.545
St. Louis	81	72	.529
Chicago	78	76	.506
Brooklyn	74	78	.488
Philadelphia	74	80	.481
Pittsburg	69	85	.449
Cincinnati	60	93	.389

Yesterday's Results

Brooklyn 3, Boston 2 (first game).
Boston 7, Brooklyn 3 (second game).
New York 5, Philadelphia 1 (first game).
Philadelphia 8, New York 0 (second game).

AMERICAN LEAGUE

Standing of the Clubs

	Won	Lost	Pct.
Philadelphia	98	53	.640
Boston	91	61	.600
Washington	80	73	.523
Detroit	80	73	.523
St. Louis	71	82	.464
New York	70	83	.457
Chicago	70	84	.454
Cleveland	51	102	.333

Results Yesterday

Boston 8, Washington 4.
New York 2, Philadelphia 1.

SUCH STARS AS EVERS, COLLINS, M'INNIS AND BAKER TO BE SEEN IN ACTION DURING SERIES

INFIELDS TO PLAY BIG PART IN WORLD'S SERIES STRUGGLE. CONNIE MACK REPORTED TO BE MAKING A FEW "BLIND" MOVES. STALLINGS IS PUZZLED.

Connie Mack whose sagacity and for seeing baseball ability has on more than one occasion greatly helped him toward the coveted pennant is again making a few blind moves which Philadelphia writers claim will again make him the master mind of the World series.

On the two infields of both teams composed of Johnny Evers, Eddie Collins, Rabbit Maranville, Stuffy McInnis, Home Run Baker and Heinie Schmidt will fall a great portion of the playing of the big games, while the garden men will be relied upon to boost the runners around the bags with their accurate swatting.

Tickets for the world's series are already in demand and it is given out with good authority that Shibe Park at Philadelphia will this year witness one of the biggest crowds of baseball enthusiasts that ever looked on a national game.

PITCHERS WILL BE A GREAT FACTOR IN COMING BIG SERIES

CONNIE MACK WILL PUT BRUNT OF WORLD SERIES BATTLE ON SHOULDERS OF PLANK AND BENDER. BOTH TEAMS TO HAVE EIGHT TWIRLERS IN READINESS FOR BIG FRAY.

NEW YORK, October 7.—So far as the numerical strength of the pitching staff of the Philadelphia Athletic and Boston Braves are concerned, the rival league pennant winners will enter the world's series on equal terms. Each club has at present eight pitchers who can be called into action respectively by Managers Connie Mack and George Stallings. It is not likely, however, that more than 50 per cent of this hurling staff will step to the mound during the coming diamond conflict, since both managers are likely to depend to a great extent upon the services of their veteran twirlers.

Connie Mack is not worrying about the Athletic staff. Last year before the world's series began the only weakness in the team appeared to be in the pitcher's box. Plank and Bender were the only twirlers who could be counted upon with reasonable certainty. Providing Plank and Bender have not lost any of their speed and cunning, and they have been consistent winners throughout this year's American league campaign, Mack is better fortified with pitchers than he was a year ago. Besides the two veterans, he has Bush, Shawkey, Wyckoff, Pennock and Bressler. During the great spurt of the Athletic in the last half of July and all of August, when the team won 39 out of 45 games, all these pitchers worked in regular turn and pitched good, steady ball.

BODY OF LOCAL YOUTH IS BURIED

The body of Sladimir Kirskovich, whose death occurred late Saturday night at a local hospital was buried yesterday afternoon with a large number of friends and relatives in attendance. The services were held at Our Lady of Mercy church. Undertaker Bert Curry had charge of the funeral. Interment was in Sunset View. Rev. Father Collins officiated.

The young man was injured and taken to the hospital for treatment. So weakened was he from the loss of blood that he failed to rally from the effects of the anaesthetic.

How long is it since you bought your wife a box of candy? Surprise her with a box of Haas' chocolates, the best made. Send us your order today, we deliver free by parcels post. Geo. Haas & Sons, 770 Market Street, San Francisco.
Aug28tf

FRANK CHANCE MAY JUMP TO FEDERALS

Peerless Leader of the Chicago Clubs is Made Flattering Offer by Gilmore.

CHICAGO, October 7.—James A. Gilmore, president of the Federal baseball league, said last night his organization has offered Frank Chance, former manager of the New York American club, a chance to manage a Federal league club next season. Chance, he said, will consider the offer. He said if Chance refused, the Federals would make no further effort to obtain his services. Chance and Mrs. Chance continued their automobile trip to California today.

PETALUMA OR BUST--BYWORD OF BILLY LUCE

Like Jake Stallings and Connie Mack He Predicts Victory for His Braves.

"Going to Petaluma" seems to be all the byword along the Rue De Macdonald these days, especially with those who are boosters for the Richmond team.

As Jake Stallings and Connie Mack chat before the eve of their great World's series, so Billy Luce talks and raves about the able manner in which his Braves will bring home the scalp, bacon, victory from the Petalumans.

But at any rate those small town slickers from the city where eggs are used in everything from sandwiches to soup, will certainly know that Richmond has been there even if we fail to stamp the initials of a conqueror in their baseball sands.

You may have observed by this time that the official reports don't agree very well.

It is safe to presume that Lydia Pinkham, brave old girl, is leading a regiment in Europe.

DULL, SPLITTING, SICK HEADACHE

Dr. James' Headache Powders relieve at once—10 cents a package.

You take a Dr. James' Headache Powder and in just a few moments your head clears and all neuralgia and distress vanishes. It's the quickest and surest relief for headache, whether dull, throbbing, splitting or nerve-racking. Send someone to the drug store and get a dime package now. Quit suffering—it's so needless. Be sure you get Dr. James' Headache Powders—then there will be no disappointment.

NOTICE OF AWARD OF CONTRACT NO. 248

Pursuant to Statute and to Resolution of Award No. 248 of the City Council of the City of Richmond, directing this notice,

NOTICE is hereby given that said City Council, in open session on the 5th day of October, 1914, publicly opened, examined and declared all sealed bids or proposals offered for the following work, to-wit:

That Sixth Street from the southerly line of Ohio Street to the northerly line of Cutting Boulevard, including the intersection of Virginia Street with said Sixth Street, be graded to its full width to the official lines and grades, paved with Richmond Standard Macadam, consisting of rock and of asphaltum having a penetration of from 125 degrees to 140 degrees Fahrenheit, District of Columbia Standard, curbed, guttered and sidewalked with cement concrete. That a culvert of corrugated iron and concrete, with corrugated iron branches, together with concrete wing walls and portals be constructed across Virginia Street on the easterly curb line of Sixth Street. That the existing culverts in Florida Street and Maine Street at Sixth Street, be extended in both directions from their present respective terminations a distance of eleven (11) feet to the curbs to be constructed hereunder, and that portals and wing walls of concrete be constructed thereon; that the existing curb returns in Florida Street and Maine Street at Sixth Street be removed and relaid, and that the space between the old and new curb returns be graded and paved with Richmond Standard Macadam.

Excluding from the above any portion of said work now in to the official lines, grades and specifications, and excluding therefrom any portion of said work required by law to be kept in order or repair by any person or corporation having railroad tracks thereon.

All of said work and improvement to be done in accordance with the plans and specifications adopted by the Council of the City of Richmond, for said work by its resolution duly passed at a regular meeting of said Council held on the 17th day of August, 1914, and numbered 248, now on file in the office of the City Clerk of the City of Richmond, reference thereto being hereby especially made.

And the Council further determines that in its opinion the above work or improvement is of more than local or ordinary benefit and declares that the cost, charges and expenses of said work, including incidental expenses, shall be and are hereby made chargeable against, and shall be assessed upon, the lands and district, all of which district is within the City of Richmond, County of Contra Costa, State of California, more particularly bounded and described as follows, to-wit:

Beginning at the northeasterly corner of Lot 9, Block 33, Santa Fe, as said Santa Fe is delineated and so designated on that certain map entitled "Santa Fe" and filed in the office of the Recorder of Contra Costa County, California, March 17, 1900; thence southerly in a direct line to the southeasterly corner of said Lot 9; thence easterly in a direct line to the northeasterly corner of Lot 10 said Block 33; thence southerly in a direct line to the southeasterly corner of Lot 19 Block 30 said Santa Fe; thence westerly in a direct line to the northeasterly corner of Lot 20 said Block 30; thence southerly in a direct line to the southeasterly corner of said Lot 20; thence westerly in a direct line to the southwesterly corner of Lot 28 Block 25, said Santa Fe; thence northerly in a direct line to the northwesterly corner of said Lot 28; thence westerly in a direct line to the southwesterly corner of Lot 29 said Block 25; thence northerly in a direct line to the northwesterly corner of Lot 39 Block 22, said "Santa Fe"; thence easterly in a direct line to the southwesterly corner of Lot 1 said Block 22; thence northerly in a direct line to the northwesterly corner of said Lot 1; thence easterly in a direct line to the northeasterly corner of Lot 9 Block 33 aforesaid, and point of beginning, having, excluding and excepting from said district all public streets, avenues, lanes alleys, crossings and places therein included and contained.

That said City Council, under the authority conferred on it by the provisions of that certain Act of the Legislature of the State of California, approved April 7, 1911, and known as the "Improvement Act of 1911" determines and declares that serial bonds be issued to represent the cost of said proposed improvements; said bonds shall be serial, extending over a period of five (5) years from the second day of January next succeeding their date, and shall be issued to represent assessments of twenty-five (25) dollars or more remaining unpaid for thirty (30) days after the date of the warrant issued to the contractor, or five (5) days after the decision of said Council upon an appeal; an even annual proportion of the principal sum of each bond shall be payable by coupon on the second day of January of each year after its date and until the whole is paid, and the interest shall be payable semi-annually, by coupon, on the second days of January and July, respectively, of each year at the rate of seven (7) per cent per annum on all sums unpaid until the whole of said principal and interest is paid; and said bonds shall be issued in accordance with the provisions of said "Improvement Act of 1911."

And thereafter on the 5th day of October, 1914, by Resolution of Award No. 248, awarded the contract for said work to the lowest responsible bidder, to-wit: To L. L. Page, at the prices named for said work in his proposal on file, namely:

FOR STREET WORK

For Excavating, $.30 Per Cubic Yard.
For Filling, $.10 Per Cubic Yard.
For Paving with Richmond Standard Macadam, $.08 Per Square Foot.
For Cement Sidewalk, $.12 1-2 Per Square Foot.
For Gutters, $.14 Per Square Foot.
For Curbing, $.32 Per Linear Foot.
For 5 inch x 30 inch Cor. Iron Culverts, $2.50 Per Linear Foot.
For 7 inch x 30 inch Cor. Iron Culverts, $2.50 Per Linear Foot.

Said award has been duly approved by the Mayor of the City of Richmond.

Dated October 6, 1914.

(SEAL) A. C. FARIS,
City Clerk of City of Richmond.
First publication, October 6, 1914.
Last publication, October 7, 1914.

Struck His Wife

For $1.25 to have his suit cleaned and Pressed at the No-D-Lay Cleaning and Dyeing Works. Phone 1074; works 15th and Macdonald.
advt.

Gold Crown, 22k $5.00
RICHMOND DENTISTS
4th and Macdonald.

The Armies

of England, France, Germany and Russia are not permitted to use a pound of alum baking powder. The efficiency of the soldiers depends too much upon their health and endurance to risk the use of food which the authorities believe would be detrimental. Therefore the manufacture and sale of the alum powder is prohibited.

Royal Baking Powder is extensively used privately and by the military forces throughout the world. Its absolute wholesomeness, imparting as it does, healthful as well as appetizing qualities to the food, and its perfect keeping qualities in every climate and under different conditions, make it particularly desirable for all conditions of use.

ROYAL BAKING POWDER

Absolutely Pure No Alum

LARGE ORDERS SWAMP WINERY

(Continued from Page One)

large, although wine shippers have preferred the Panama route on account of the lower rate of freight.

Dodging New Tax

This tremendous rush in the wine trade is owing to the certainty that some sort of internal revenue tax, or some other form of taxation, will be levied by Congress on wine in the new war revenue bill.

Because this tax threatens, every buyer of wine in the United States has been laying in stock.

The exact terms of the new taxation are not yet known, but there is every reason to believe that it will be levied at the time that wine goes "into consumption."

According to precedent, wine is "in consumption" when it leaves the wine cellar after maturing and being ready for shipment. It is technically in consumption when barreled, just as whiskey is "in consumption" when the tax is paid and the whiskey taken from the bonded warehouses; and as beer is "in consumption" when it leaves the stock houses at the breweries and is loaded on wagons.

Most people say the war can't last long. But we recall there were many who said it couldn't start.

A Boston paper is inclined to believe that this will be the last great war until the next one.

HAVE DARK HAIR AND LOOK YOUNG

Don't stay gray! Nobody can tell when you darken gray, faded hair with Sage Tea and Sulphur

Grandmother kept her hair beautifully darkened, glossy and abundant with a brew of Sage Tea and Sulphur. Whenever her hair fell out or took on that dull, faded or streaked appearance, this simple mixture was applied with wonderful effect. By asking at any drug store for "Wyeth's Sage and Sulphur Hair Remedy," you will get a large bottle of this old-time recipe, ready to use, for about 50 cents. This simple mixture can be depended upon to restore natural color and beauty to thehair and is splendid for dandruff, dry, itchy scalp and falling hair.

A well-known downtown druggist says everybody uses Wyeth's Sage and Sulphur, because it darkens so naturally and evenly that nobody can tell it has been applied—it's so easy to use too. You simply dampen a sponge or soft brush and draw it through your hair, taking one strand at a time. By morning the gray hair disappears; after another application or two, it is restored to its natural color and looks glossy, soft and abundant. —advt.

LOCAL MENTION

Pertinent remarks about well-known People in Richmond Happenings about Town

Confer Their Degree.

The third degree was conferred on a class of several candidates last night at a meeting of Alpha Lodge of Masons in Moose Hall. A large gathering was present for the occasion. A number of social events are being planned by this popular organization.

* * *

W. C. T. U. Delegates Have Returned.

Mrs. Clara Wilson and Mrs. Grace Rhodes, who represented the local branch of the Women's Christian Temperance Union at the proceedings of the state convention at Modesto, have returned to their homes in this city. It is declared by the delegates that more than two hundred women from all parts of the state were present.

* * *

Not Broken, Just Sprained.

Several persons in the vicinity at the time declared that former Mayor O. R. Ludewig had broken his arm when he cranked his automobile yesterday afternoon. Ludewig, accustomed to operating his own car, had braced himself for a turn at the crank. Several efforts were fruitless and another one was too fruitful. It went all the way over and part of the way back, sufficiently in the latter direction to severely wrench the councilman's right arm. Dr. Vestal examined the arm but found no fracture.

LEAVES FOR HOME AFTER ATTENDING BOSWELL REUNION

Harry L. Boswell, son of Mr. and Mrs. Levi Boswell of this city left this morning for his home in Houston, Texas, after spending several days here in attendance at the family reunion.

Boswell who was formerly engaged in business here is now district manager for the Holt Manufacturing company. His territory embraces all of Texas, Northern Mexico and Louisiana. During his stay here he has spent much of his time renewing old acquaintances.

HERMANN SISTERS ARE ENTERTAINED

The Sisters of Hermann of West Berkeley were hostesses Monday evening to a large delegation from the local lodge. Several candidates were initiated and a banquet was served. Those present from this city were Mrs. Knupel.

STATIONARY STAGE COMPANY ELECTS NEW OFFICERS

The first annual meeting of the stockholders of the Mechanics' Stationary Stage company of this city was held last night in the Pillow block, and three new directors were added to the governing body. The new trustees are Dr. J. T. Work, Paul C. Marchant, of the Berkeley Optical company and John Phimister. The new officers will serve one year.

Those in attendance at the meeting were enthusiastic over the progress being made by the device which it is hoped to manufacture here soon. The officials of the company are negotiating with a combination of San Francisco capitalists with this end in view. The patent ladder holder recently invented and for which the factory will be erected has been improved upon and is now adjustable to eleven positions.

COUNTY C. E. UNION MEETS ON SATURDAY

The first business session of the Contra Costa County Christion Endeavor union to be held since the recent Concord convention at a staff of new officers was elected, will be held on Saturday of this week at Martinez. Miss Glenn Woods, the new president will preside. The work for the ensuing term of one year will be laid out, and the several special committees will be named.

Plans are also in the making for the holding of a junior rally at the Congregational church of that city under the direction of the newly elected junior superintendent E. D. Pale. Supper will be served in the evening. Delegations are expected from all parts of the county.

GUILD WOMEN TO GIVE A BAZAAR

Members of the Ladies' Guild of the Trinity Episcopal church of this city are planning for a bazaar which they intend giving on the fifth of November at the A. O. U. W. hall at Sixth street and Macdonald avenue. Games and dancing with good music and a good program will be several of the features of the big occasion. Booths will be conducted for the sale of fancy work.

the following:

Mrs. Knott, Mrs. Schwartz, Mrs. Stoker, Mrs. Neu, Mrs. Gianella, Mrs. Brunner, Mrs. Wiedermann, and

JOHN B. CURTAIN PROCLAIMS THE INCONSISENCIES

(Continued from Page 1)

machine has toppled over from top-heaviness.

"Now, my friends, I pledge you that, if I am elected, I will do all in my power to have the legislature take away from the governor this vast appointive power. I will put the rule of the state back in the hands of the people, where it belongs and where the constitution says it should be.

"You, my friends, will then have the right to elect the members of the state commissions. You will choose the men from among your neighbors to run your waterfronts, or your hospitals for the insane or your normal schools.

"And right here I want to say that if I am elected I will abolish more commissions than Hiram Johnson created."

From Richmond, Senator Curtin motored to Crockett for a noon meeting, then to Martinez, where he was scheduled to speak at 2 o'clock, winding up the day with a meeting at Davis at 8 o'clock at night. His itinerary for tomorrow consists of engagements at Marysville at noon and at Chico at night.

Curtin is accompanied on his campaigning tour by Al ("Blinker") Murphy, the famous political editor of the San Francisco Examiner, and Eugene Bowles, Curtin's publicity man.

Prices lower—Quality Higher.
RICHMOND DENTISTS
4th and Macdonald

Another issue which perturbs as not at all is what they may finally decide to name this well known war

---

Looks like a busy winter for Andy Carnegie and the other peacemakers if they got their work done.

The Uhlans seem to be the goats of the German army.

SHERIFF'S SALE

John G. Lawlor, Plaintiff, vs. H. S. Smith, Defendant.

Superior Court, City and County of San Francisco, State of California.

UNDER AND BY VIRTUE OF A WRIT OF EXECUTION, to me directed, issued out of the Superior Court of the City and County of San Francisco, State of California, on the 28th day of September, 1914, in the above entitled action, wherein John G. Lawlor recovered a judgment against H. S. Smith which judgment was duly entered and docketed on the 28th day of September A. D. 1914 for the sum of Eight Hundred Eighty-nine and 55-100 ($889.55) dollars damages, Gold Coin, with interest, together with Sixteen and 05-100 ($16.05) dollars costs, and accruing costs, I have levied upon and taken under execution all the right, title and interest H. S. Smith which the said H. S. Smith had or held on the 28th day of September A. D. 1914 or at any time subsequent thereto, in and to all those certain lots, pieces or parcels of land, lying and being in the City of Richmond, County of Contra Costa, State of California, and described as follows:

Being lots 19 and 21 in Block "B" New Richmond Addition, Richmond, California.

Together with all the improvements and appurtenances thereunto belonging.

Public notice is hereby given that on Friday, the 30th day of October A. D. 1914, at 10:30 o'clock A. M. of that day, in front of the Court House, in the town of Martinez, County of Contra Costa, I will sell all the right, title and interest which the said defendant H. S. Smith had or held on the 28th day of September, 1914, the day on which said judgment was docketed as aforesaid, or which he may have subsequently acquired in and to the above described property, to the highest bidder for gold coin of the United States.

Dated: Martinez, October 5th, 1914.

R. R. VEALE, Sheriff.
By W. M. VEALE, Deputy Sheriff.
OLIVER DIBBLE,
Attorney for Plaintiff, Mills Bldg., San Francisco, Calif.
Oct 7 14 21 28.

MOVEMENTS OF STANDARD OIL STEAMERS

Steamer Asuncion—Aberdeen for San Francisco—40 miles north of Blunt's reef.

Steamer Colonel E. L. Drake — Port Angeles for San Francisco—58 miles south of Columbia river.

Steamer Captain A. F. Lucas—San Francisco for Seattle—100 miles west of Seattle.

Steamer El Segundo—San Francisco for Seattle—313 miles north of San Francisco.

Tug Sea Rover—Gove for Ventura (with barge 91 in tow), at 11 a. m.

TRANSFERS OF REAL ESTATE

Instruments Recorded October 5th.

DEEDS

Lizzie Kaiser to William A. Cham- 37 and N 1-3 etaoinetaoin lain. Agreement, $2494. Lot 37 and N 1-3 of lot 76, amended map of the city of Richmond.

Hoyt & Green, Inc. to Richard B. Maynard and Josephine Maynard — Agreemene, $14500. Lots 9 20, blk E. Nicholl subdivision, Richmond.

East Richmond Land Co. to Matt Klobas—Lot 14, blk 59, East Richmond boulevard, $10.

George C. Henley and Alice A. Henley to Charles L. Winchell—Lots 1 2 3 4 and 5, blk 3, map of Richmond park tract, $10.

East Richmond Heights Land Co. to Charles E. Jo5nes——Lot 20, blk 35, East Richmond Heights, $10.

East Richmond Heights Land Co. to Mary F. Dufour—Agreement $700 Lot 7, blk 78, East Richmond Hts.

East Richmond Land Co. to F. Spencer Smith—Lot 2, blk 51, E. Richmond Boulevard, $10.

Mrs. Mary E. Tucker to Gilsto Land Co.—Lot 28, blk C, Amd map city Richmond, $10.

L. Trever to L. Jordan—Agreement. Exchange of property, lots 35 36, blk 126 City of Richmond.

George E. Pratt to Christian Hoffman—Lot 53, Rancho El Sobrante, $10.

J. H. T. Watkinson to Max Blum —Lotc 7 8, blk 5, Grand View Terrace, $10.

Harry Eugene Aine and Nettie A. Aine to Robert Lee and Mary Lee—Agreement $3000. Lot 20, blk Q, map of East Richmond.

New Richmond Land Co., Inc. to Alwine W. M. Geibel—Lot 27, blk 142, Walls Addition, $10.

James H. Forman to Catherine Carter—Contract of sale, $1250. Lots 24 25, blk 10, Marine View Terrace Extension.

James H. Forman to Catherine Carter—Contract of Sale, $1025. Lots 1 2 3 4, blk 2, Marine View Terrace.

James H. Forman to Catherine Carter—Contract of sale, $975. Lots 22 23, blk 5, Marine View Terrace.

James H. Forman to Ora G. Poul —Contract of sale $900. Lots 11 12, blk 7, Marine View Terrace.

James H. Forman to Jessie Wenham—Contract of sale, $450. Lot 8, blk 7, Marine View Terract.

Assognment Jessie Wenham to Wenham & Paul—Lot 8, blk 7, Marine View Terrace.

James H. Forman to Catherine Carter—Contract of Sale, $1050. Lots 12 13, Marine View Terrace.

Assignment Jessit Wenham to Wenham & Paul—Lot 9, blk 7, Marine View Terrace.

James H. Forman to W. H. Ramsey—Contract of sale, $300. Lot 33, blk 5, Marine View Terrace.

James H. Forman to W. H. Ramsey—Contract of Sale, $300. Lot 12, blk 5, Marine View Terrace, subject to right of way.

James H Forman to M. F. Bosworth, assignment M. F. Bosworth to Wenham & Paul—Lot 15, blk 10, Marine View Terrace extension. Contract $575.

James H. Forman to A. J. Smith. Assignment A. J. Smith to Nellie Ramsey—Lot 2, blk 1, Marine View Terrace. Contract of sale, $10.

Howard Paul and Ora G. Paul to Catherine Carter—Lots 11 12, blk 4, Hermann's addition to Pt. Richmond, $10.

R. C. Wood to Frank G. Wood—E 2 feet of lot 3, blk Y, amd map East Richmond, $10.

W. J. Lane and Clara C. Lane to Vincent A. Marsh—Lot 1, blk 124, amended may city of Richmond, $10

New Richmond Land Co. to Wilhelmina Landsberger—Lot 31, blk 177, Walls addition, $10.

War is not only worse than elections, but lasts longer.

Another sal thing about war is some of the war poetry.

CLUB WOMEN READY FOR BIG JINX

Everything is in readiness for the opening of the Richmond Club Bazaar tomorrow night. Until the proverbial eleventh hour the industrious women have been holding meetings and every detail has been subjected to much consideration.

With a big street parade on Macdonald avenue tomorrow evening at 7:30 the two-day bazaar and fun fest will be formally opened. The several fraternal organizations of the city will be represented in the splendid procession, as will the merchants and realty dealers. A band will be in the lead, followed by automobiles in which the members of the several committees will ride.

For two nights and one day the festive god will dominate. The clubhouse on Nevin avenue, which is almost complete has been fitted up for the holding of the fair. It has been decorated profusely with palms and other forms of greenery for the occasion which will be one of the biggest if not the biggest fraternal undertaking ever attempted here. The women have worked incessantly for months, and had their plans outlined even before the work was commenced on the new structure.

The large number of booths at which fancy work, art ware and other home products will be sold have been constructed and the women were engaged today in toning the rough work with green boughs and bunting The fair will conclude Friday night.

JURYMEN FAIL TO BRING IN VERDICT

After Six Hours of Deliberation Jury Still Unsettled Over Verdict of Mike Rakovitch, Who is Charged with "Blind Pig."

After six hours of deliberation a jury composed of prominent business men of this city have failed up to the time of this paper going to press arrive at a verdict in the case of Mike Rakovitch, charged with having violated one of the city ordinances by conducting a "blind pig" place at his home, corner of Tunnel and Scenic avenues.

Both sides may want peace quite a little while before they get it.

Roosevelt will be in Falls City next Tuesday. The reason is unknown.

SALTS FINE FOR ACHING KIDNEYS

We eat too much meat which clogs Kidneys then Back hurts and Bladder bothers you.

Most folks forget that the kidneys, like the bowels, get sluggish and clogged and need a flushing occasionally, else we have backache and dull misery in the kidney region, severe headaches, rheumatic twinges, torpid liver, acid stomach, sleeplessness and all sorts of bladder disorders.

You simply must keep your kidney active and clean, and the moment you feel an ache or pain in the kidney region, get about four ounces of Jad Salts from any good drug store here, take a tablespoonful in a glass of water before breakfast for a few days and your kidneys will then act fine. This famous salts is made from the acid of grapes and lemon juice, combined with lithia, and is harmless to flush clogged kidneys and stimulate them to normal activity. It also neutralizes the acids in the urine so it no longer irritates, thus ending bladder disorders.

Jad Salts is harmless; inexpensive; makes a delightful effervescent lithia-water drink which everybody should take now and then to keep their kidneys clean, thus avoiding serious complications.

A well-known druggist says he sells lots of Jad Salts to folks who believe in overcoming kidney trouble while it is only trouble. —Advt.

THE POLITICAL PREACHER

THE PULPIT WARNED AGAINST THE YELLOW PERIL OF POLITICS.

A Consecrated Ministry Needed for the Rural Churches.

By Peter Radford.
Lecturer National Farmers' Union.

The farmers of this nation have on their payroll 95,000 preachers and this number applying themselves diligently and exclusively to the religious work at hand is sadly inadequate to properly serve their respective communities.

Those who put on ecclesiastical robes are in a measure free to unlock every door to the human heart and enter the secret chambers of reason and every person should submit their conduct to review and seek the counsel of those divinely appointed messengers of life, but the moment the minister closes the Bible and opens the law book, he becomes a menace to society.

The difficulty of keeping the preacher in the pulpit is as old as religion. Christ encountered it in the temple when he drove the priests from the bargain counter back to the pulpit. Our pilgrim fathers met it when, through the influence of the clergy, a witch court was established at Salem, Mass., in 1692, that precipitated a legal holocaust threatening to reduce the population to ashes and which was extinguished by the laymen uniting and forcing the preachers back to the pulpit.

The greatest peril to the church today is politics. The temptation of the ministry to throw down the cross of Christ and pick up the club of the policeman; to substitute the penalties of the law for the power of the altar and to legislate religion into human hearts, never was greater.

The world never needed a religious ministry more nor political preachers less than it does today. We need ministers to teach us how to live; we know how to vote.

The religious preacher is the most capable servant and the political preacher the sorriest master the world has ever known. Wherever power is placed in the hands of the latter they invariably become intolerant, bigoted and vicious and resort to the whip and the faggot to enforce their opinion.

Civilization has many times been compelled to drive incorrigible preachers back to the pulpit at the point of the bayonet. Many of the pages of history are wet with blood shed at the hands of political preachers who wrote laws on the statute books that committed arson upon mankind, maimed human beings with the hatchet and sent helpless women to the torture rack, all because they disagreed with their views. When in control of government, the pulpit politicians invariably undertake to perform legislative miracles such as casting out witches with the flame of a torch, suborning conscience with shackles and enforcing opinions with the guillotine.

Mixing Politics and Religion.

Politics and religion will not blend. No free government can long exist or the church perform its mission to society when preachers and politicians temporarily exchange callings, and a civilization that will countenance such conduct will soon decay. Such a traffic in occupations is as unsound in principle as the white slave trade is immoral in practice.

The hand that passes the sacrament should not collect slush funds for political purposes. The gentle voice that comforts us in sorrow and pronounces the last sad rites upon our departed loved ones should not rave and rant on the hustings. I do not believe a preacher can manipulate political machinery and be righteous any more than he could become a burglar and be honest. I think it as immoral for a preacher to seek to lobby while he prays as it would be for him to gamble while he preaches.

A preacher can no more preach a political sermon without converting his pulpit into a political rostrum than he could sell intoxicating liquor from the altar without converting the church into a bar-room. He can no more purify politics by playing the game than he can sanctify gambling by running a lottery.

I join in the oft-repeated suggestion that a preacher has as much right in political brawls as a saloon keeper and we also admit that he has as much right to get drunk as anyone else, but we would rather he would not do so for the "greater the saint the greater the sin." I think a political bishop can turkey trot in the name of Christianity as consistently as he can enter into a mud-slinging political contest to the disgrace of his church.

It is my opinion that when this world is saved it will be through religious sermons and not through political speeches. Salvation must come to us from the Bible and not from the statute book; it will come through holy councils of consecrated ministers and not from caucuses of political preachers.

The Problem of the Laymen.

There never was a time when preachers and politicians formed an unholy alliance that civilization did not shriek out and Christianity cry aloud. Since the beginning of government, politicians have sought to decoy the ministry into the meshes of politics and make them carry banners in political processions. They have taken the ministry to the mountaintop of power and offered to make them monarch of all they surveyed, and while most of them have said, "get thee behind me Satan," a few have fallen with a crash that has shaken every pulpit in Christendom.

The ministry, unsophisticated and confiding, is no match for the politician versed in artful persuasion and skilled in deceit, and it is the duty of the laymen to protect the ministry against the onslaught of these wolves in sheep's clothing and drive the politicians from the pulpit with the lash of public scorn. It is the laymen's problem to keep the ministry free from unholy alliances, for it is said on divine authority that we are our brother's keeper.

Political Prayer Meetings.

It is a sad day for Christianity when the church bells call the communicants together for a political prayer meeting. Such gatherings mark the high tide of religious political fanaticism, put bitterness into the lives of men; fan the flame of class hatred and destroy Christian influence in the community. The spirit actuating such meetings is anarchic, un-Christlike and dangerous to both church and state.

It must be said to the credit of the church that the political preacher is fast disappearing and may his influence ever wane and his shadow ever grow less is the prayer of the farmers of this nation.

STANDARD WILL HAVE GREAT RIVAL IN BIG DUTCH SHELL COMPANY

The final steps in transferring the title of all the properties of the Turner Oil company to the Balfour Guthrie Investment company was taken Monday and the purchase price $1,500,000 in cash, was paid over Tuesday to the owners of these valuable oil lands. The property consists of 320 acres of proven oil land in the Coalinga field, with nine producing wells in operation, yielding daily about 5,000 barrels of 30 gravity petroleum, and it is understood that the Balfour Guthrie company is making the purchase on behalf of the Shell company of Californiao or the Shell-Royal Dutch interests, under one or another of their corporate designations.

The owners of the Turner granted an option on the property about one year ago to the Shell interests for a bonus of $100,000. Despite the war, they decided last week to avail themselves of the option and take over the wells, which have made a wonderful showing this year. The Shell company will probably curtail output, however, until their new pipe line to the Coalinga fields from Martinez is completed.

PAID TEN BUCKS FOR KILLING CAT

J. D. Smith, of 33 Oregon avenue paid ten bucks yesterday for shooting a cat. The fine was not imposed because of the minus cat but because Smith had fired a shotgun within the city limits.

Smith for several nights has been annoyed by a wailing cat. Recently the noise became so unbearable that Smith discharged two barrels of his shot gun in the general direction of the noise. At latest reports the shot was effective, not only on Smith but on the cat. As a result of the racket Smith was arrested on the complaint of a neighbor, and he was fined $10 yesterday afternoon.

Sunset Limited

74 Hours

Oakland to New Orleans

Fast Daily Trains

LOS ANGELES, EL PASO, HOUSTON, SAN ANTONIO.

Observation sleeping car, with drawing room, six compartments and ladies' parlor and library, Dining Car.

Tourist pullman sleeper daily between Oakland and Washington, D. C.

At New Orleans connection is made with fast trains to and from the East.

Southern Pacific Atlantic Steamships from New Orleans for New York. Connects every Wednesday and Saturday.

Train leaves Oakland 16th St. Depot 5:09 P. M. Daily.

SOUTHERN PACIFIC

L. RICHARDSON, District Frt. & Pass. Agent.
C. F. Corrigan, T. P. Agent.
Broadway & 13th St., Oakland. Phone Oakland 162.
H. A. STIVER, Agent, Richmond

Richmond Pharmacy
E. M. FERGUSON, Prop.
724 MACDONALD AVE. Telephone 144
KODAKS and SUPPLIES Printing and Developing

MAXWELL "25"

Speedy, Easy Running, Easily Operated—Phone 262

I'll call at your home for a demonstration. No obligation to you. I may have to walk home.
Oct 2 6t H. A. JOHNSTON.

Set of Teeth $5.00
RICHMOND DENTISTS
4th and Macdonald.

VOTE FOR
E. E. Grow
FOR
COUNTY
Surveyor
General Election, Nov. 3, 1914.

R. H. LATIMER
(Incumbent
CANDIDATE FOR
Judge Superior Court
General Election, Nov. 3rd, 1914.

A. B. McKenzie
CANDIDATE FOR
Judge of Superior Court
General Election, Nov. 3rd, 1914.

FOR
Tax Collector
VOTE FOR
M. W. Joost
(Incumbent)
General Election, Nov. 3rd, 1914.

VOTE FOR
Clare D. Horner
Candidate For the Office of
ASSEMBLYMAN
18th Assembly District
General Election Nov. 3, 1914.
Regular Nominee

Wm. F. Huber
—FOR—
Supervisor
WRITE HIS NAME IN.

VOTE FOR
C. E. DALEY
FOR
Public Administrator
General Election, Nov. 3rd, 1914.

ZEB KNOTT
Regular Nominee for First Supervisorial District.
General Election, Nov. 3rd, 1914.

FOR
SUPERVISOR
WARREN H. McBRYDE
(INCUMBENT)
General Election, Nov. 3, 1914.
Regular Nominee

FOR
District Attorney
VOTE FOR
T. D. Johnston
OF RICHMOND
General Election, Nov. 3rd, 1914.
Regular Nominee

—VOTE FOR—
A. J. SOTO
CANDIDATE FOR
District Attorney
General Election, Nov. 3rd, 1914.

CALIFORNIA TOWEL SUPPLY CO
Towel service furnished offices barbers and bars. We supply coats and aprons. We furnish the supply—you use it. Cheaper than buying your own. Branch office, Record-Herald building, telephone 70. Telephone your order and the man will call on you.

COAL
WE PRIDE OURSELVES ON SERVICE
Johnston & Braine
400 Macdonald Ave. Phone 262

C. A. CLARK

Regular Nominee for Judge of the Superior Court for Contra Costa County.

—VOTE FOR—
Dr. C. L. Abbott
(PRESENT INCUMBENT)
—FOR—
Coroner
General Election, Nov. 3rd, 1914.

FOR
ASSESSOR
VOTE FOR
GEO. O. MEESE
(Incumbent)
General Election Nov. 3, 1914.

FOR
SHERIFF
VOTE FOR
R. R. VEALE
(INCUMBENT)
General Election, Nov. 3rd, 1914.

VOTE FOR
W. H. HANLON
FOR
SUPT. OF SCHOOLS
General Election, Nov. 3rd, 1914.

LEO. F. TORMEY
Candidate For
SUPERIOR JUDGE
General Election, Nov. 3, 1914.
Regular Nominee

DON'T WAIT

Take Advantage of a Richmond Citizen's Experience.

When the back begins to ache,
Don't wait until backache becomes chronic;
'Till kidney troubles develop;
'Till urinary troubles destroy night's rest.
Profit by a Richmond citizen's experience.

"My little boy had weak kidneys for years and I was often obliged to keep him home from school," says Mrs. Walter Stubblefield, of 537 Fifth St., Richmond. "Whenever he caught cold, the kidney weakness was worse. He didn't seem able to control the kidney secretions at night. I doctored and gave him medicine, but without any permanent benefit. Finally, I gave him Doan's Kidney Pills. Two boxes worked wonders. His kidneys soon began to act regularly and his appetite improved."

Price 50¢, at all dealers. Don't simply ask for a kidney remedy—get Doan's Kidney Pills—the same that Mrs. Stubblefield recommends. Foster-Milburn Co., Props., Buffalo, N. Y. advt.

RICHMOND THEATER

Turner & Dahnken Circuit

TONIGHT'S PROGRAM

Jack London's
"BURNING DAYLIGHT"
In Six Reels

PATHE WEEKLY

FOR TIRED FOLKS

No medicine compares with that taken from nature's medicine chest.

GIER'S TONIC PORT

Contains port wine, pepsin and iron. It makes rich, red blood, gives appetite, makes you "feel good." Ask your druggist for it.

THEO. GIER WINE CO.
581-593 18th Street Oakland, Cal.

COLUMBUS DAY PROGRAM WILL NOT BE GIVEN AS ORIGINALLY OUTLINED

REGATTA WILL BE GIVEN UNDER AUSPICES OF OAKLAND PLAYGROUND COMMISSION IN WHICH THOUSANDS OF YOUNG PERSONS WILL PARTICIPATE—DATE OF AFFAIR IS CHANGED ALSO.

OAKLAND, October 7.—The executive committee in charge of the Columbus Day celebration planned in Oakland for this year has issued a statement that the program originally planned will not be held but that a regatta on Lake Merritt under the supervision of the Oakland playground department would be given on Saturday afternoon, October 10, and a literary and musical program at Lakeside park the following Sunday afternoon. President Benjamin Ide Wheeler of the University of California will preside. A number of prominent singers, music by the Lakeside park band under the direction of Paul Steindorff and addresses by well known men will be among the features. Over 20 crews will be entered in the regatta, many of them composed of girl students of the high schools, of Mills College and coeds of the University of California. Prizes will be awarded the winners.

The statement issued by the executive committee reads in part as follows:

"Many of the peoples of the foreign countries that had promised participation in the celebration withdrew their support because of the great war now raging in Europe, deeming a show of festivity would be ill advised upon their part. The supervisors of the county and the commission of the city expressed greater financial support of the celebration was postponed until next year when it could and would be made a great event.

"It is further believed that the present California Annual Columbus Day celebration committee shall be made permanent and incorporated under the laws of this state for the purpose of inaugurating an annual celebration for Oakland that will surpass the Pasadena Tournament of Roses, the Seattle Golden Potlatch, the Portland Rose Festival or any of the other coast celebrations that are now enjoying an international reputation.

"During the Panama-Pacific International exposition it is hoped that Oakland will be permitted to add a Peace Jubilee to her annual celebration and have the honor and pleasure of inviting all her sister festival cities to come and witness a magnificent $100,000 week of festivity."

RECEPTION IS HELD IN HONOR OF NEWLYWEDS

More than forty friends of Mr. and Mrs. James Pape were in attendance last night at a reception given in honor of that couple at the Young Ladies' and Young Men's Institute hall on the west side. Mrs. Pape was formerly Miss Kate Riordan, the wedding being an event of a month ago. Pape and his bride have returned from an extensive wedding tour which carried them throughout the points of interest in the east and west. Many useful and beautiful presents were received by the couple last night. They will reside at the Colonial hotel, which is owned by Mrs. Pape.

CLAIMS SALOONMAN SHOT WITHOUT CAUSE

Apparently without provocation Patrick Dwyer, formerly of this city was shot and painfully wounded in San Francisco yesterday morning by Frederick Coy, a saloonman. Dwyer was a former owner of the Fair Grocery, at 53 Park Place, and his son, William Dwyer is one of the present owners. According to young Dwyer, his father had visited the saloon of Cody and after the last patrons had left prior to closing, he became abusive toward Dwyer and dragged him to the door. Then, it is alleged, he kicked him several times, and pulled out a gun and shot him. The bullet pierced his abdomen but did not strike any vital organs and Dwyer may recover. Cody was captured after a chase.

SOCIALISTS GIVE BIG WHIST PARTY

A number of handsome prizes were awarded last evening at a whist party given by the Socialists of the city at the Polytechnic business college building at Fourth street and Macdonald avenue. The evening was a decided social success and financially so as well. All the tables prepared were occupied by players. A copy of the official newspaper of the socialists was presented to each visitor in conclusion.

The prize winners were as follows: Ladies' first, Mrs. Hall; second, Mrs. Mattern; consolation, Mrs. Louise Webber; gentlemen's first, I. H. Linn; second, R. Colclough; consolation, Mr. Westheimer.

Refreshments were served in conclusion.

DRY CAMPAIGNER SPEAKS SUNDAY

The issues of the present campaign for a dry state will be presented in this city Sunday evening by Attorney W. Lynn of San Francisco, a noted dry advocate. The speaking will take place in the First Presbyterian church at the corner of Twelfth street and Bissell avenue. Lynn will speak both morning and evening. A special musical program will be presented, of which the male quartet will be a feature.

Whirlpool SANITARY **DISHWASHER**

SEE WHAT SCIENCE HAS DONE FOR ME

after 3000 years of kitchen drudgery. The much-needed rest of the Housewife has at last arrived. The invention of the

Whirlpool Sanitary Dish-Washer

saves health, time and nerves and preserves hands and complexion. At last

Woman's Emancipation

is here. A delight and an indispensable aid to those who have already used them. Just six minutes to clean, polish and dry the china, glassware and silver of a dinner for eight people.

No contact with hot water, steam or hot soapy suds. Self-cleansing, sanitary, no pump used Small in size, easily lifted and carried. Strongly built of stamped metal.

Can be purchased on easy payments. Write for our plan.

Sent prepaid, returnable at our expense within ten days, if not exactly as represented.

It has a capacity sufficient to wash at one time all the dishes of the average family, yet is so light and portable that it can be easily moved from place to place.

The movement of the handle forward and backward revolves the propeller in the bottom of the washer, which dashes the hot soapy water with a swirling effect around, through and over all the dishes, forcibly attacking them at all points, and cleansing them with absolute perfection on all sides. The dishes are completely washed in less than one minute's time and the washer works so easily that a child can operate it.

Turning down the small lever at the top of the washer, opens drain valve and discharges the water in a few seconds. The dishes are then rinsed and sterilized by pouring a dishpan of clear boiling water through the lid and turning the handle about thirty seconds. The rinsing operation automatically cleans the washer itself, which always remains in an absolutely sanitary condition.

Beautifully illustrated booklet showing every phase of the Whirpool Sanitary Dishwasher sent on request.

Thousands are being sold by leading stores in Philadelphia, New York, Chicago, St. Louis and other large cities. The Whirlpool enjoys a monopoly of the market, and furnishes agents the best opportunities for quick money making available anywhere.

Hershey-Sexton Mfg. Company
710 Clunie Building San Francisco, Cal.

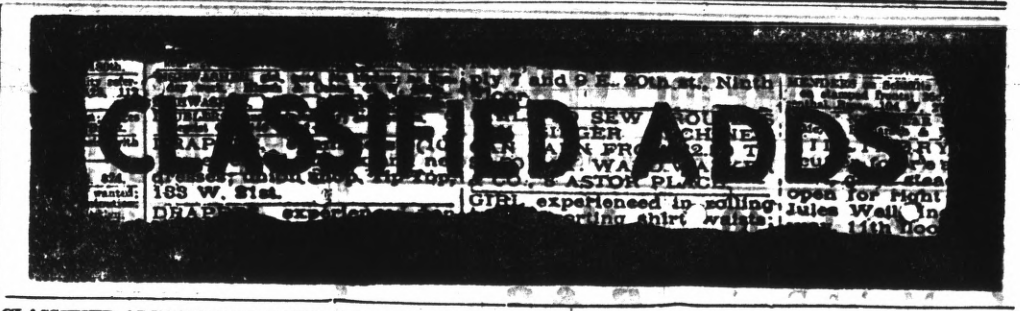

CLASSIFIED ADVERTISING RATES

Lines.	2T	4T	6T	12T	24T
3....	$ .25	$ .45	$ .60	$1.00	$1.50
4....	.35	.60	.80	1.35	2.00
5....	.45	.75	1.00	1.75	2.50
6....	.50	.90	1.20	2.00	3.00
7....	.60	1.05	1.40	2.25	3.50
8....	.70	1.20	1.60	2.50	4.00
9....	.80	1.35	1.80	2.75	4.50
10....	.90	1.50	2.00	3.00	5.00

Strictly in Advance

Classified ads will be taken over the phone and collections made by messenger on payment of 10c extra for messenger service.

REAL ESTATE FOR SALE

FOR SALE—5-room house, 2 lots, water, macadam streets, sidewalk, all paid, $1400.00, terms. S. K. SKINNER, R. 1, Box 565, Richmond. Sept 26 1mo

HOUSE and two lots in fine location to trade for vacant lots. Address Box 184, Richmond, Cal. ju8tf

FOR SALE

FOR SALE—Overland Demonstrator, $950. 5-passenger, 35 h. p. Kirshner & Conn Garage, 332 7th Street. Oct 5 tf

FOR RENT

FOR RENT—3 and 4 room apartments, steam heat and hot and cold water; close to car line; rent $15 to $20; modern, new and all conveniences; (tennis court). Apply to J. B. Rose, 2207 Macdonald ave., telephone 444. May 29 tf

LOST

LOST—Bunch of office keys, between Sixth and Macdonald and Sixth and Ohio. Return to 611 Macdonald avenue. Oct 2 tf

LOST—Silver Watch, engraved inside, Reginald G. Biggs, plain fob attached. Leave same at Record-Herald. Oct 1tf

LOST—Pair of glasses on Ashland avenue. Return to 28 Idaho avenue or Record-Herald office. Reward. Mrs. Harley. Aug 17 tf

HELP WANTED

WANTED—Girl of 16 wishes position in housework, hotel or store. Apply 5 Bissell avenue. Oct 2 tf

MUSIC

MISS LILLIAN CORDAY COLLIER
Of Oakland
Lessons on Mandolin and Guitar
Studio:
233 14th St., near Macdonald Ave.
Hours: 2 to 6 p. m. Thursdays.

We do expert machine work for planing mills, laundries, power boats, printing presses, gas engines, etc., and recharge storage batteries.

Miles Standish Automobile Co.
TWENTY-SECOND STREET
near Macdonald Avenue
Phone Richmond 628

BARGAINS

(1) Lot near Bissell avenue, $375.
(2) 2 Lots on Chanslor, up to grade, $800.
(3) For Exchange—A 20 acre peach orchard and truck garden, Merced county. 5-room house. Will take equity in Richmond property, either vacant or improved.
(4) 80 acres Alfalfa, at $20,000 Suitable for dairy ranch. Will exchange for Richmond property.

I have the best list of money-making bargains that have ever been presented to Richmond buyers. It is good business to put your money where you can get the best value for the money.

See—

R. W. BYRN
905 Macdonald Avenue

Taxi?
and Touring Cars

PHONE 436

Any Hour of the day or night for any kind of Trip

Stand, in front of Bank Bar, Macdonald avenue, between 7th and Eeighth Streets.

RICHMOND AUTO & TAXI CO.

Special Attention
TO BUSINESS CHANCES.

IF YOU WANT A BUSINESS IN RICHMOND SEE ME AT ONCE.

921 MACDONALD AVENUE.

EXCELSIOR
Tamale Parlors
258 Fifth Street
Delivery to any part of City.
Phone 524-J

J. A. FAGERSTROM
CONTRACTOR AND BUILDER
30 Ninth St. Phone 117
MILL AND CABINET WORK
Store and House Fixtures, Etc.

THE BEST
MILK, BUTTER, CREAM
ONCE A CUSTOMER
ALWAYS A CUSTOMER
Pt. Richmond Creamery
220 Richmond Ave. Phone 198

RICHMOND LUMBER CO.
Fred C. Newton, Mgr.

BUILDING MATERIALS
OF ALL KINDS
Office and Yards at the S. P. Depot
Phone Richmond 49

Richards & Stringer

One lot on 5th street, between Barrett and Ripley, 30x140 ft., st. work all Pd. Price $1200.

2 lots on 9th street, between Barrett & Ripley, street work all paid Price $1700.

2 good lots, 6-room house, with 2-room house in rear, street work pd Price $2900. $1000 cash, balance like rent.

One lot on Ripley, between 8 & 9th street. Price $750 cash.

New 5-room house on 4th street Price $2850. $350 cash, balance like rent.

Real Estate—Insurance
921 Macdonald Ave., Richmond, Cal.

Are You a Woman?

Take Cardui

The Woman's Tonic

FOR SALE AT ALL DRUGGISTS
F4

ATTORNEYS-AT-LAW

PIERCE EVANS
ATTORNEY-AT-LAW
Rooms 201-202 La Salle Building
RICHMOND - - CALIFORNIA

ODELL & HALL
Attorneys-at-Law
First National Bank Building
Phone 80 Richmond, Cal.

C. A. CLARK
Attorney-at-Law
Corner Richmond and Washington Avenues, Point Richmond, Cal.
Phone Richmond 434

J. E. RODGERS
Attorney-at-Law
Martinez - - - California

DENTISTS

DR. W. C. REID, Jr.
Dentist
Phone Richmond 473
Room 10, Pillow Building
Seventh St. and Macdonald Avenue
Hours 9 to 5 . . . Evenings 7 to 9

PHYSICIANS AND SURGEONS

DR. W. J. CAESAR
Richmond, California
Office—Rooms 5, 6, 7, Pillow Bldg.
Hours—11 to 12 a. m.; 2 to 4 and 7 to 8 p. m.
Phone Richmond 768
Res. 459 10th St. Phone 614

DR. A. L. RAMAGE
Veterinary Surgeon
Fully Equipped Hospital in Connection.
Office and Hospital, 26 10th St., Phone 1051
Res. 149 9th St. Phone 1006W

BERT CURRY
UNDERTAKER—EMBALMER
Parlors—27 Park Place
Service Day or Night
Day and Night Phone 429

J. G. CLARK & CO.
Funeral Director & Embalmer
Calls Answered Day or Night.
Elegantly Fitted Chapel; Auto Ambulance Service; Lady Assistant for women and children.
Tel. day or night 598. 265 4th

E. B. SMALLWOOD
Undertaker—Embalmer
DEPUTY CORONER
727 Macdonald Avenue
Phone Richmond 113

CLARK'S
Auto Ambulance
DAY OR NIGHT
265 4th St. Phone 598

MONEY LOANED

Working people on terms and rates that honest people can afford to pay; get money when you need it and pay when you can in small weekly or monthly payments. Loans on Pianos, furniture, etc. Incomes, judgments, rents, wages, etc., purchased.

D. D. DRAKE
Room 1, Sixth St. and Macdonald
Post Office Bldg., Richmond

PILLOW BROS.
Dealers in all Kinds of
FEED AND FUEL
DRAYAGE AND STORAGE
705 Macdonald Ave. Phone 91

Have Your Suit Cleaned and Pressed

BLACK'S
PARISIAN DYE WORKS
Cleaning, Pressing and Dyeing
We Call and Deliver Phone 723

DOCTORS FOR MEN
Everything is PRIVATE and CONFIDENTIAL. No extra charges are made for medicines. Consultation free. Est. 25 years.
DR T. D. HALL
707 Broadway, upstairs, near 7th St. Oakland, Cal.

The STORE for EVERYBODY

Watch This Space Every Day and SAVE MONEY

Saturday 10	Monday 12
Men's & Boys' **Overshirts** REG. 50c VALUE **35c**	**R. & G. Corsets** ANY REG $1.00 CORSET **75c**

78 Days to Christmas

Meet Me at **The Fair** Dept. Store

KELLY & OLNEY

Phone Richmond 811 325-327 Macdonald Avenue

Watch This Space

STIEFVATER

"THE BIG STORE"

115 RICHMOND AVENUE POINT RICHMOND

Phones Richmond 41 and 42

BANKING SERVICE

IN MAKING YOUR SELECTION OF A BANK, THE MATTER OF SERVICE IS IMPORTANT.

PERSONAL ATTENTION IS ONE OF THE FEATURES OF THIS INSTITUTION, WHETHER YOUR DEALINGS ARE LARGE OR SMALL

Bank of Richmond

Established 1902

Classified Ads Bring Results

HI GIRLS PLAN PIE AUCTION SALE FRIDAY

Funds Taken in at Sale of Pastry to be Turned Over to the Football and Basketball Teams.

The girls of the Richmond high school have completed all arrangements for the holding of a pie sale in the gymnasium of the school on Friday afternoon, the funds of which are to be divided between the football boys and basketball girls.

Pies of all descriptions, makes and kinds are to be auctioned off at this big sale and since each pie has to be made by one of the girls of the school, Lang, LeMoine and Niedecker, the druggists, are laying a large stock of stomach renovators.

On Saturday afternoon the football boys will clash with the Haywards fifteen on the local grounds.

LARGE BODY WILL ATTEND Y. L. I. MEET

It is predicted that more than 250 members of the several councils of the Young Ladies' Institute of Contra Costa county will gather next Sunday at Martinez. There will be four councils represented, those of Crockett, Benicia, Napa and Martinez. While Richmond council ,is to be represented they will have no official part in the program, inasmuch as the candidates to be received are from the four lodges named.

Several state officers and prominent workers for the order will be present on the occasion, including Mrs. Margaret Peacock, past grand president; Mrs. Nellie Grant of Stockton, grand president; Miss Josephine Molloy, grand secretary, and Miss Agnes Bingham, grand director.

HAYMAKERS DEGREE CONFERRED BY RED MEN

For the purpose of conferring the Haymakers' degree on a large class of candidates, a meeting was held last night by the local lodge of Red Men at Pythian Castle. The new division of the lodge will be known as the Onetah Haymakers. Officers were elected and plans for the future activities of the council were discussed. A class adoption will be held during the month of November, at which time the other Red Men lodges of the county will be present.

The following officers were elected at the meeting held last night:

Chief Haymaker, W. I. Lautenschlager; assistant chief, L. Michell; overseer, Edward White; boss driver, O. J. Ripley; horn blower, L. Hampton; guards, Jess Bowser and Henry Matson; trustee, J. F. Church; keeper and collector of straws, W. F. Patton.

FLORAL DEGREE ELABORATELY PUT ON BY MIRAMAR CHAPTER

IMPERIAL OFFICERS ARE PRESENT TO PUT ON MOST BEAUTIFUL CEREMONY IN THE ORDER OF THE EASTERN STAR—MAGNIFICENT BANQUET ONE FEATURE OF TWELFTH ANNIVERSARY SESSION.

No more brilliant an affair ever graced the precincts of Fraternal hall, on the west side than that of last evening when the members of Miramar Chapter, Order of the Eestern Star. A new epoch in the social and fraternal history of the city was launched last evening with the putting on of the Floral degree of the lodge in the presence of a number of the Imperial officers of the order. The occasion was the twelfth anniversary of the establishment of the chapter.

The visitors and officers commenced to arrive as early as five o'clock in the evening. The reception committee was composed of Mesdames Axtell, Hopkins, Gerlach and Cramer, and these well known women escorted the arrivals to the scene of the celebration. The initial feature of the evening was the serving of an elaborate chicken dinner. At the conclusion of the dinner Mrs. Louis Farrell sang "I Love You California" as the guests and officers marched into the lodge rooms. All the past matrons of the lodge were seated at the banquet together. These were: Mrs. Alice Runyan, Mrs. Mary Hopkins, Mrs. P. B. Fitzpatrick, Mrs. Lillian Blake, Mrs. Margaret Lucas and Mrs. Lucretta Dunlap.

Mrs. Oswald, matron of the Imperial chapter conducted the work of the floral degree and the performance was declared by all to be the most beautiful manifestation of ritual work ever presented here. This was the fourth time in which the work has ever been put on in the state.

COMMISSIONER AND SECRETARY DESERT WATER BOARD SEATS

LEVI BOSWELL DECLARES THAT COMMISSION HAS FINISHED ITS WORK AND THEREFORE HE WITHDRAWS — CHANDLER TO REMAIN AS SECRETARY UNTIL FIRST OF NOVEMBER.

Two members of the water commission, Levi Boswell, a director and J. E. Chandler, secretary, tendered their resignation before the board of directors at a meeting held last evening. The resignations were accepted, although no successors were arranged.

Boswell declared before the board last night that inasmuch as the only feasible proposition presented to the board to bring a reliable water supply to the city had been turned down finally after two elections there seemed no use in keeping the commission organized.

It is not the intention of the commission to abandon their pet project at this early date, however, although no specific plan has yet been adopted. A meeting will be held in the near future at which the citizens will be asked to submit their ideas for the aquisition of a water supply. Chandler's resignation , submitted last night will take effect on the first of the coming month.

CARR WILL BE BURIED TOMORROW

The wild stories to the effect that Lawrence Carr, who was found dead near Stege yesterday morning, had probably been murdered and robbed, we exploded last night when Dr. U. S. Abbott after a medical examination proved to his own satisfaction that the death of Carr was the result of fatty degeneration of the heart.

The supposition that Carr carried large sums of money in his possession is not given credence. About five dollars was found on his person by the coroner, Dr. C. L. Abbott, who called as soon as the remains were discovered.

The funeral will be held at the Stege Catholic church, tomorrow morning, and the interment will be in St. Mary's cemetery in Oakland. Rev. Father Sampson will officiate.

MODERN WOODMEN PLAN BIG SMOKER

Tuesday, October 13 was the date set last night by the local camp of the Modern Woodmen of America at a meeting held in Pythian castle for the big smoker to be held by the lodge. The smoker will be a feature of the membership campaign now in progress. For every member absent, five points will be credited to the opposing faction. The committee named to prepare the entertainment for the evening consists of F. J. Frost, W. O. McCormick, M. J. Arnold, C. P. Neckel and F. M. Van Ness.

The Denver News says the railroads must obey the law. But why the singular number?

LORELEI GIRLS HOSTS AT JOLLY PARTY LAST EVE.

Miss Edna Dixon Entertains at Fifth Anniversary Party. Home Prettily Decorated.

The girls of the Lorelie club celebrated the fifth anniversary of their organization last evening at a delightful house party held at the home of Miss Edna Dixon, 34 Prospect avenue.

The early part of the evening's affair was taken up with cards at the conclusion of which refreshments were served by the hostess.

Prize winners at the card party were, first, Miss Hazel Whitehead and consolation prize, Miss Violet Trainor.

The interior of the Dixon home had been prettily decorated for the party in ferns, potted palms and pink crepe paper festoons.

SAN PABLO WOMEN TO SERVE DINNER AT BIG BAZAAR

The members of the Ladies' Aid Society of the San Pablo Baptist church are arranging to hold a food sale in connection with their bazaar tomorrow evening. The affair is to be held at People's hall at the corner of Bush and Twenty-second streets. Supper will be served by the women from 6:30 o'clock until about 8. Free entertainment is provided, and the women are looking forward to a big success in the special feature. A menu of home-cooked viands will be served. The proceeds of the bazaar and the supper will be devoted to the improvement of the church property.

FORESTERS SOON TO INITIATE CLASS

A meeting of the local lodge of the Ancient Order of Foresters was held last evening at Bank Hall and preparations were made for the holding of a class initiation on the evening of Tuesday, October 20. The degree work for the occasion will be put on by the drill team from West Berkeley court, declared to be one of the best drilled degree teams in the state.

IF YOU want to be sure your suit is made right, order it from SCHUMACHER, 331 Sixth Street, Cleaning and Pressing. advt.

SINGER SEWING MACHINE CO.

232 7th Street

Second hand Machines, $4.00 up, New Machines, $3.00 down, $2.00 month. -:- Repairing.

L. R. GANT - - Manager

JOHN D. FREDERICKS

Republican Candidate For Governor

and

JOSEPH R. KNOWLAND

Republican Candidate For U. S. Senator

WILL ADDRESS THE PEOPLE OF RICHMOND AT

Lincoln School Auditorium, Friday Eve., Oct. 9, 8 P. M.

COME AND HEAR THE REPUBLICAN LEADERS TELL TRUTHS THAT ARE IMPORTANT TO EVERY CITIZEN.